

NOTICE!!

These documents have been scanned!

Do not place un-scanned documents beneath this notice!

Do not remove this notice from this file!

GPO Jacket No. 560-102
Print Order 61540
Rise Business Services, LLC
Job=AZ15 4/29/2019



Box Number= AZ15008



Claim Begin-End: AMC443521-AMC443526

1 Initial Receipt



AZ15008-6

AMC450400-AMC453366

AMC # DATE CLOSED ADJ INITIAL REMARKS

AMC #	DATE CLOSED	ADJ INITIAL	REMARKS
443522	7/9/18	BDS	failure to cure
523			
524			
525			
526			

United States Department of the Interior
Bureau of Land Management
 DIV OF LANDS, MINRLS & ENERGY
 ONE N CENTRAL AVE
 PHOENIX, AZ 85004 -4427
 Phone: 602-417-9200

Receipt

No: 3814063

Transaction #: 3921914	
Date of Transaction: 04/19/2017	
CUSTOMER:	
JOHN C VEZZETTI PO BOX 1078 CLAYPOOL, AZ 85532-1078 US	



LINE #	QTY	DESCRIPTION	REMARKS	UNIT PRICE	TOTAL
1	6.00	LOCATABLE MINERALS / MINING CLAIMS-NEW, UNADJUD, ONE OR MORE AUTH NOS / NEW MINING CLAIM PROCESSING FEE CASES: AMC443521/\$20.00, AMC443522/\$20.00, AMC443523/\$20.00, AMC443524/\$20.00, AMC443525/\$20.00, AMC443526/\$20.00	CLAIMS/LODE 1/PLACER 5	- n/a -	120.00
2	6.00	LOCATABLE MINERALS / MINING CLAIMS-NEW, UNADJUD, ONE OR MORE AUTH NOS / NEW MINING CLAIMS LOCATION FEE CASES: AMC443521/\$37.00, AMC443522/\$37.00, AMC443523/\$37.00, AMC443524/\$37.00, AMC443525/\$37.00, AMC443526/\$37.00		- n/a -	222.00
3	6.00	LOCATABLE MINERALS / MINING CLAIMS-NEW, UNADJUD, ONE OR MORE AUTH NOS / NEW MINING CLAIMS MAINTENANCE FEE CASES: AMC443521/\$155.00, AMC443522/\$155.00, AMC443523/\$155.00, AMC443524/\$155.00, AMC443525/\$155.00, AMC443526/\$155.00		- n/a -	930.00
TOTAL:					\$1,272.00

PAYMENT INFORMATION			
1	AMOUNT:	1272.00	POSTMARKED: N/A
	TYPE:	CHECK	RECEIVED: 04/19/2017

CHECK NO:	137
NAME:	VEZZETTI, JOHN C PO BOX 1078 CLAYPOOL AZ 85532-1078 US

REMARKS

This receipt was generated by the automated BLM Collections and Billing System and is a paper representation of a portion of the official electronic record contained therein.

NOTICE!!

These documents have been scanned!

Do not place un-scanned documents beneath this notice!

Do not remove this notice from this file!

GPO Jacket No. 560-102
Print Order 61540
Rise Business Services, LLC
Job=AZ15 4/29/2019



Box Number= AZ15008



Claim Begin-End: AMC443521-AMC443526

2 Correspondence



AZ15008-6

AMC450400-AMC453366

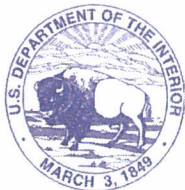

United States Department of the Interior



BUREAU OF LAND MANAGEMENT

Arizona State Office

One North Central Avenue, Suite 800

Phoenix, Arizona 85004-4427

www.blm.gov/az/

MAY 16 2018

In Reply Refer To:
3800 (9200) BS
AMC443521

CERTIFIED MAIL - RETURN RECEIPT REQUESTED No. 9214 8901 9403 8306 2158 89

DECISION

JOHN VEZZETTI	:	This Notice Affects the Claims
PO BOX 1078	:	Shown in the Block Below.
CLAYPOOL, AZ 85532	:	

AMC443522, AMC443523, AMC443524, AMC443525, AMC443526
ROSKO SCOTT ME NO. 1-5

Mining Claims Declared Forfeited
Required Amendment Not Filed

In accordance with 43 CFR 3830.94, the mining claims listed above are hereby declared forfeited for the reason indicated below.

A Notice requiring that the claims listed above be amended was mailed to the above address by certified mail. The amendment(s) were required to be filed within 30 days of the date the Notice was either received or returned to this office unclaimed or undeliverable. The 30 day timeframe allowed has expired and no amendment(s) were received within the allowed timeframe.

This decision does not relieve you of the liability for reclamation of all areas disturbed by your activities on land encompassed by your mining claim(s) and/or site(s). After you complete the reclamation, you must notify the authorized officer of the appropriate surface managing agency so that the authorized officer may conduct a final site inspection and determine whether you may be released from liability. If you fail to reclaim the land to the satisfaction of the authorized officer, the surface management agency may cite you for noncompliance under its surface management regulations.

For land administered by the Bureau of Land Management (BLM), if you fail to reclaim the land to the satisfaction of the authorized officer as required in 43 CFR Subpart 3809, the BLM will

issue an order of noncompliance under 43 CFR 3809.601(a). If you fail to comply with the noncompliance order, the BLM may take further action under 43 CFR 3809.604. Failure to conduct reclamation is a prohibited act that may subject you to criminal penalties. See 43 CFR 3809.605(h) and 43 CFR 3809.700. If your occupancy has been terminated and you fail to remove structures, material, and equipment, and any personal property in accordance with the regulations in 43 CFR 3715.5-1, the BLM may dispose of the property. In accordance with 43 CFR 3715.5-2, you will remain liable for the costs the BLM incurs in removing and disposing of the property.

Appeal Procedures

This decision may be appealed to the Interior Board of Land Appeals, Office of the Secretary, in accordance with the regulations contained in 43 CFR, Part 4 and the enclosed Form 1842-1. If an appeal is taken, your notice of appeal must be filed in this office (at the above address) within 30 days from receipt of this decision. The appellant has the burden of showing that the decision appealed from is in error.

If you wish to file a petition pursuant to regulation 43 CFR 4.21 (58 FR 4939, January 19, 1993), for a stay of the effectiveness of this decision during the time that your appeal is being reviewed by the Board, the petition for a stay must accompany your notice of appeal. A petition for a stay is required to show sufficient justification based on the standards listed below. Copies of the notice of appeal and petition for a stay must also be submitted to each party named in this decision and to the Interior Board of Land Appeals and to the appropriate Office of the Solicitor (see 43 CFR 4.413) at the same time the original documents are filed with this office. If you request a stay, you have the burden of proof to demonstrate that a stay should be granted.

Standards for Obtaining a Stay

Except as otherwise provided by law or other pertinent regulation, a petition for a stay of a decision pending appeal shall show sufficient justification based on the following standards:

- (1) The relative harm to the parties if the stay is granted or denied,
- (2) The likelihood of the appellant's success on the merits,
- (3) The likelihood of immediate and irreparable harm if the stay is not granted, and
- (4) Whether the public interest favors granting the stay.

If additional information is required, please contact Brent Squires at 602-417-9397. Please include your AMC serial number(s) on all correspondence.



Lucas Lucero
Deputy State Director
Lands, Minerals and Energy Division

Enclosure



United States Department of the Interior



BUREAU OF LAND MANAGEMENT

Arizona State Office

One North Central Avenue, Suite 800

Phoenix, Arizona 85004-4427

www.blm.gov/az/

MAR 13 2018

In Reply Refer To:
3800 (9200) BS
AMC443521

CERTIFIED MAIL - RETURN RECEIPT REQUESTED No. 7017 0190 0000 4056 6529

NOTICE

JOHN VEZZETTI
PO BOX 1078
CLAYPOOL, AZ 85532

:
:
:

This Notice Affects the Claims
Shown in the Block Below.

AMC443522, AMC443523, AMC443524, AMC443525, AMC443526
ROSKO SCOTT ME No 1-5

Mining Claim Location Notice(s) – Amendment(s) Required

Pursuant to Title 43 Code of Federal Regulations (CFR) 3832.1, the Bureau of Land Management (BLM), Arizona State Office, received your notices of location for recording mining claims. In accordance with 43 CFR 3832.12, the claims listed above cannot be accepted as filed and must be amended as noted below.

- There is no signature on the location notices for AMC443522-526. At least one locator or an agent must sign the location notice per ARS 11-480.
- Please include the location date for AMC443526.
- The claims do not conform to the U.S. Public Land Survey System and its rectangular subdivisions, as required. See enclosed aliquot part layout sample.
- Your claim contains excess acreage. A placer claim located by one locator can only contain 20 acres. Your claim dimensions are 1,500' x 600', which equals 20.66 acres. You must file an amendment to reduce your claim to 1,320' x 330', which is 10 acres.

(Please be aware that 1,500' x 600' are the dimensions for a lode mining claim. If you mistakenly filed a placer claim rather than a lode claim, you should relinquish this claim and relocate it correctly. You cannot change the type of claim from a placer to a lode.)

An amendment must be filed for each claim listed above to correct the defects identified. There is a \$10 BLM processing fee for each amendment. The amendments must be received by BLM within 30 days of your receipt of this notice. If the amendments are not received within the 30-day timeframe the mining claims will be declared null and void.

If additional information is required, please contact Brent Squires at 602-417-9397. Please include your AMC serial number(s) on all correspondence.

A handwritten signature in black ink, appearing to read "Lucas Lucero". The signature is written in a cursive style with a prominent initial "L".

Lucas Lucero
Deputy State Director
Lands, Minerals and Energy Division

Enclosure(s)

NOTICE!!

These documents have been scanned!

Do not place un-scanned documents beneath this notice!

Do not remove this notice from this file!

GPO Jacket No. 560-102
Print Order 61540
Rise Business Services, LLC
Job=AZ15 4/29/2019



Box Number= AZ15008



Claim Begin-End: AMC443521-AMC443526

3 Transfers



AZ15008-6

AMC450400-AMC453366

**NO
DOCUMENTS
FOUND**

NO DOCUMENTS FOUND
NO DOCUMENTS FOUND

NOTICE!!

These documents have been scanned!

Do not place un-scanned documents beneath this notice!

Do not remove this notice from this file!

GPO Jacket No. 560-102
Print Order 61540
Rise Business Services, LLC
Job=AZ15 4/29/2019



Box Number= AZ15008



Claim Begin-End: AMC443521-AMC443526

4 Annual Filings



AZ15008-6

AMC450400-AMC453366

AMC 443521

Lode only

MAINTENANCE FEE PAYMENT

Claimant Name: John C Vezzeff
 Address: PO Box 1078 ✓
 City: Claypool State: AZ Zip: 85332
 Telephone: Cell: 607-881-8018
 E-mail address: None
 Signature: John C Vezzeff

RECEIVED
 PLM AZ STATE OFFICE
 PHOENIX, ARIZONA
 2018 AUG 28 A 11: 24
 BLM
 Date
 Stamp

Check here if this is a change of address.

LINE NO.	AMC NUMBER	CLAIM/SITE NAME	COUNTY RECORDER DATA (If available)	TWP	RNG	SEC
1	AMC 44,352	Rosko Scott Men- eral Exploration No 7				
2						
3						
4						
5						
6						
7						
8						
9						
10						

List additional claims on Form MCF114.

Bureau of Land Management
Arizona State Office
www.blm.gov/az/

No. of Claims*: 1 x \$155 = 155⁰⁰
 Check No: 1336 Init. PER
 Receipt No.: 4247403
 For BLM Use Only

ENTERED AUG 29 2018

* \$155 per lode mining claim, mill site, or tunnel site; and \$155 for each 20 acres or portion thereof for each placer mining claim.

Form: MCF112
Revised July 2014

SUPPLEMENTAL ATTACHMENT

May be used with the following forms for listing additional mining claims:

Check One.

- Affidavit of Performance of Annual Work
- Maintenance Fee Payment
- Notice of Intent to Hold Mining Claims
- Notice of Non-Liability for Labor and Materials Furnished
- Quit claim Deed

BLM Date Stamp	RECEIVED MARIANA STATE OFFICE PHOENIX, ARIZONA AUG 28 A 11: 24
----------------------	---

LINE NO.	AMC NUMBER	CLAIM/SITE NAME	COUNTY RECORDER DATA (if available)	TWP	RNG	SEC

Form MCF114
Revised July 2014

United States Department of the Interior
Bureau of Land Management
 DIV OF LANDS, MINRLS & ENERGY
 ONE N CENTRAL AVE
 PHOENIX, AZ 85004 -4427
 Phone: 602-417-9200

Receipt

No: 4247403

Transaction #: 4362865	
Date of Transaction: 08/28/2018	
CUSTOMER:	<i>AC 782</i> ENTERED AUG 29 2018
JOHN C VEZZETTI PO BOX 1078 CLAYPOOL, AZ 85532-1078 US	

LINE #	QTY	DESCRIPTION	REMARKS	UNIT PRICE	TOTAL
1	1.00	LOCATABLE MINERALS / MINING CLAIMS-NOT NEW-UNADJUD, ONE AUTH NO. ONLY / MINING CLAIM MONEY RECEIVED CASES: AMC443521/\$155.00	2019 MAINT/1	- n/a -	155.00
TOTAL:					\$155.00

PAYMENT INFORMATION			
1	AMOUNT:	155.00	POSTMARKED: N/A
	TYPE:	CHECK	RECEIVED: 08/28/2018
	CHECK NO:	1336	
	NAME:	VEZZETTI, JOHN C PO BOX 1078 CLAYPOOL AZ 85532-1078 US	

REMARKS

This receipt was generated by the automated BLM Collections and Billing System and is a paper representation of a portion of the official electronic record contained therein.

443521

MAINTENANCE FEE PAYMENT

Claimant Name: John C Vezzetti
Address: PO Box 1078
City: Cloypool State: AZ Zip: 85532
Telephone: Cell: 602-881-8018
E-mail address: None
Signature: John C Vezzetti

RECEIVED
BLM ARIZONA STATE OFFICE
2017 AUG 24 A 11:34
PHOENIX, ARIZONA
BLM
Date
Stamp

Check here if this is a change of address.

LINE NO.	AMC NUMBER	CLAIM/SITE NAME	COUNTY RECORDER DATA (If available)	TWP	RNG	SEC
1	443521					
2	443522					
3	443523					
4	443524					
5	443525					
6	443526					
7						
8						
9						
10						

List additional claims on Form MCF114.

Bureau of Land Management
Arizona State Office
www.blm.gov/az/

No. of Claims*: 6 x \$155 = \$930.00
Check No: 161 Init. tcrc
Receipt No.: 395058
For BLM Use Only

* \$155 per lode mining claim, mill site, or tunnel site; and \$155 for each 20 acres or portion thereof for each placer mining claim.

Form: MCF112
Revised July 2014

This form is available from the Arizona Geological Survey and may be reproduced.

AUG 25 2017
BY: RAM

SUPPLEMENTAL ATTACHMENT

May be used with the following forms for listing additional mining claims:

Check One.

- Affidavit of Performance of Annual Work
- Maintenance Fee Payment
- Notice of Intent to Hold Mining Claims
- Notice of Non-Liability for Labor and Materials Furnished
- Quit claim Deed

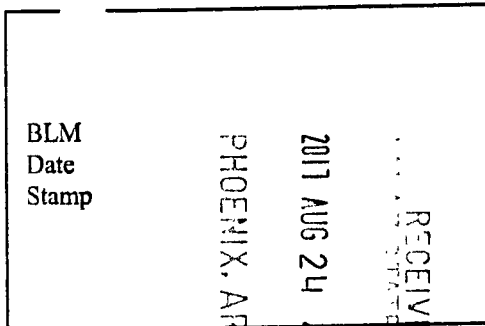

LINE NO.	AMC NUMBER	CLAIM/SITE NAME	COUNTY RECORDER DATA (If available)	TWP	RANGE	SEC

Form MCF114
Revised July 2014

**DEPARTMENT OF THE INTERIOR
BUREAU OF LAND MANAGEMENT
MINING CLAIMS
(MASS) Serial Register Page**

Run Date/Time: 08/24/17 12:28 PM

Page 1 of 1

01 05-10-1872;017STAT0091;30USC26,28,34

Total Acres

Serial Number

Case Type 384101: LODE CLAIM

20.660

AMC443521

Claim Name: ROSKO SCOTT ME N7

Lead File Number

Case Disposition: ACTIVE

AMC443521

Required Maintenance Fee: \$155.00

Name & Address

Int Rel

VEZZETTI JOHN

CLAIMANT

PO BOX 1078 CLAYPOOL, AZ 85532-1078

County / State

District

COCHISE County, AZ

GILA DO

Mer Twp Rng Sec

Subdivision

14 0150S 0280E 011

SW

Act Date	Code	Action Text	Action Remarks	Receipt Number
03/15/2017	403	LOCATION DATE		
04/19/2017	395	RECORDATION NOTICE RECD	1	3814063
04/19/2017	484	LOCATION YEAR / MAINTENAN	2017;\$155	3814063
04/19/2017	501	ACCT ADV IN LEAD FILE	AMC443521-AMC443526;	

Line Nr	Remarks
---------	---------

United States Department of the Interior
Bureau of Land Management
 DIV OF LANDS, MINRLS & ENERGY
 ONE N CENTRAL AVE
 PHOENIX, AZ 85004 -4427
 Phone: 602-417-9200

Receipt

No: 3955058

Transaction #: 4064824	
Date of Transaction: 08/24/2017	
CUSTOMER:	
JOHN C VEZZETTI PO BOX 1078 CLAYPOOL, AZ 85532-1078 US	

LINE #	QTY	DESCRIPTION	REMARKS	UNIT PRICE	TOTAL
1	1.00	LOCATABLE MINERALS / MINING CLAIMS- NOT NEW-UNADJUD, ONE AUTH NO. ONLY / MINING CLAIM MONEY RECEIVED CASES: AMC443521/\$930.00		- n/a -	930.00
TOTAL:					\$930.00

PAYMENT INFORMATION			
1	AMOUNT:	930.00	POSTMARKED: N/A
	TYPE:	CHECK	RECEIVED: 08/24/2017
	CHECK NO:	161	
	NAME:	VEZZETTI, JOHN C PO BOX 1078 CLAYPOOL AZ 85532-1078 US	

REMARKS

This receipt was generated by the automated BLM Collections and Billing System and is a paper representation of a portion of the official electronic record contained therein.

NOTICE!!

These documents have been scanned!

Do not place un-scanned documents beneath this notice!

Do not remove this notice from this file!

GPO Jacket No. 560-102
Print Order 61540
Rise Business Services, LLC
Job=AZ15 4/29/2019



Box Number= AZ15008



Claim Begin-End: AMC443521-AMC443526

5 Miscellaneous



AZ15008-6

AMC450400-AMC453366

**NO
DOCUMENTS
FOUND**

NO DOCUMENTS FOUND
NO DOCUMENTS FOUND

NOTICE!!

These documents have been scanned!

Do not place un-scanned documents beneath this notice!

Do not remove this notice from this file!

GPO Jacket No. 560-102
Print Order 61540
Rise Business Services, LLC
Job=AZ15 4/29/2019



Box Number= AZ15008



Claim Begin-End: AMC443521-AMC443526

6 Location Notices-Amendments and Supporting Documents



AZ15008-6

AMC450400-AMC453366

MINING CLAIM STATUS REPORT

Data Entered: 4/26/17 RMM

MTP Checked By: PER
GEO Checked By: PER

LEAD SERIAL NUMBER: AMC 443521 thru AMC 443526

NUMBER OF CLAIMS & TYPE:

1 LODE
5 PLACER
ASSOCIATION PLACER
MILL SITE
TUNNEL SITE

CHARGES:

Processing Fee @ \$20 = \$ 100.00
Location Fee @ \$37 = \$ 222.00
Maintenance Fee @ \$155 = \$ 930.00
Add'l Maint Fee for Assoc Placer = \$ _____
SUBTOTAL \$ 1272.00
Other Fees \$ _____
Other Fees \$ _____
TOTAL \$ _____

TOTAL ACREAGE: 20 Per Claim
(Placer Only)

NUMBER OF LOCATORS: 1

DOCUMENTS RECEIVED VIA: Over-the-Counter Mail TIMELY FILED: Yes No

LEGAL DESCRIPTION: T 155 R 28E SEC 10, 11
T _____ R _____ SEC _____
T _____ R _____ SEC _____
T _____ R _____ SEC _____
T _____ R _____ SEC _____

BLM FOREST SERVICE SUBJ TO PL 359: Yes No
WILDERNESS AREA

SPLIT ESTATE: N/A SX PX OTHER
SRHA Was proper Notice filed if located on SHRA Land? Yes No

RECONVEYED MINERALS ON BLM LAND REQUIRE OPENING ORDER FROM 1944 TO 1993:
Open to Entry On _____ N/A

COMMENTS/STATUS: VOID PARTIALLY VOID PVT MINERALS WITHDRAWN LANDS
OTHER

Claimant acknowledges that portions of the following claim(s) site(s) may be void or voidable.

Printed Name of Claimant _____ Signature of Claimant _____

*****FINAL ADJUDICATION*****

DATE 5/17/19 INITIALS BDS

LOCATION NOTICE FOR LODE MINING CLAIM

Amendment BLM Serial # _____

NOTICE IS HEREBY GIVEN that the Rosko Scott General
Exploration 77 lode mining claim has been located
by John Vezzetti whose current mailing
address is PO Box 1078 Claypool AZ 85532

RECEIVED
BLM STATE OFFICE
2017 APR 19 P 1:11
PHOENIX, ARIZONA
BLM
Date
Stamp

The general course of this claim is South to North and it is situated in Cochise
County, Arizona. This claim is 1,500 feet in length and 600 feet in width.

_____ Total Claim Acreage. This claim runs from the location monument on which this location notice
is posted on the centerline of the claim approximately 1,400 feet in a North^{erly} direction to the North
end line and 100 feet in a southerly direction to the South end line. This claim is marked by six
monuments, one at each corner and one at the center of each end line of the claim.

The location monument on which this notice is posted is situated within Section 11, Township 15S
28 E, Gila Salt River Base and Meridian, Arizona and this claim encompasses portions
of the following quarter section(s), section(s), Township(s) and Range(s) SW quarter Section
of Section 11 Township 15S Range 28E
Gila Salt River Base and Meridian, Arizona.

The locality of this claim with reference to some natural object or permanent monument and additional information
(if any) concerning its locality are as follows: SW one quarter Sec of Section
11 Centering at the 1/4 Sec. brass cap that is a
BLM Survey marker The above information is shown on the attached map.

DATED AND POSTED on the ground this 15 day of March, 2017.

LOCATOR(s) AGENT

Print Name(s) John Vezzetti

Signature(s) John Vezzetti

AMC443521

MINING CLAIM MAP

Lode () Placer ()
Millsite ()

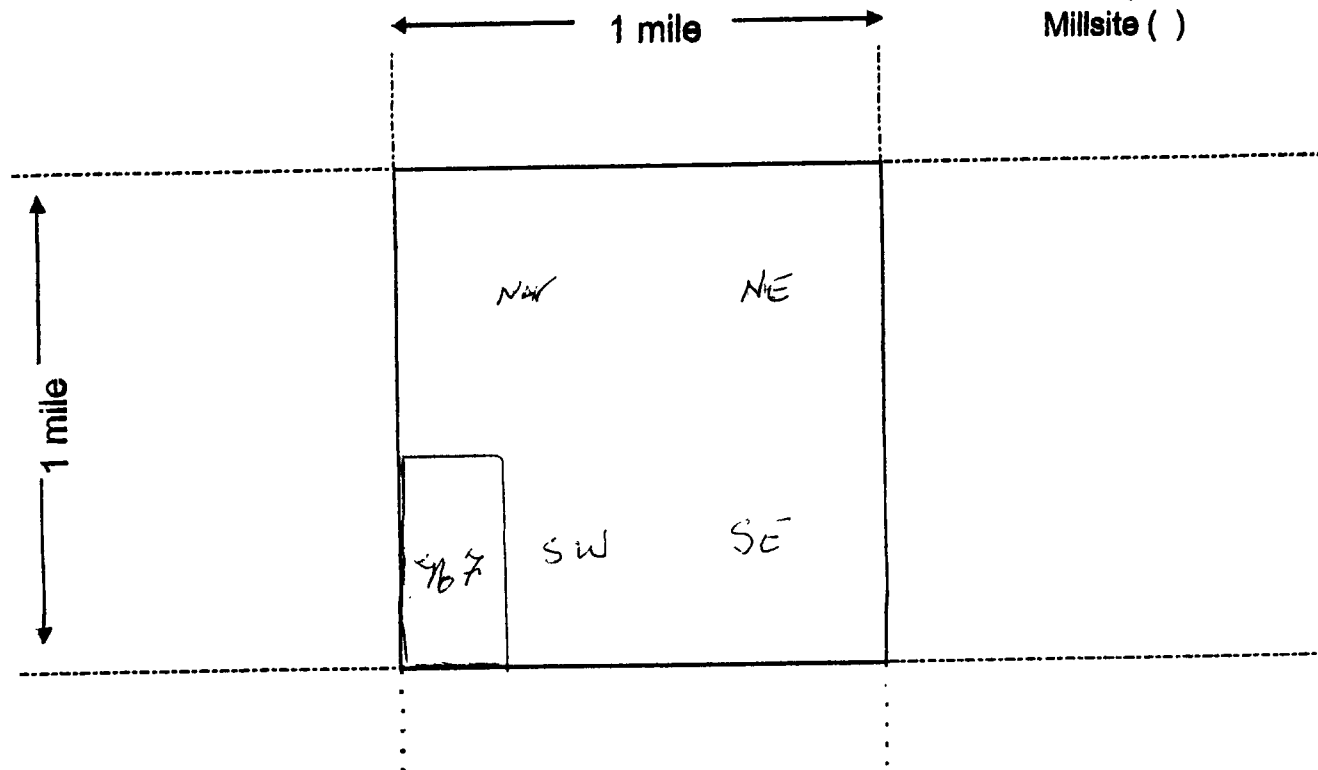

AMC443521

Scale: 1" = 2000 feet



- The above map depicts the _____ mining claim, which is located in Section (s) 11, Township 15 S, Range 28 E, Gila and Salt River Base and Meridian, _____ County, Arizona. Total claim acreage is ~~Stone and Wooden~~ 20.66
- The type of corner and location monuments used are as follows: Stone and wooden 2x2s - 4 foot high
- The bearings and distances in degrees and feet between claim corners and to a public land survey monument are as depicted on the map.
- If the claim is a placer or millsite claim with exterior limits conforming to legal subdivisions of the public survey, provide a legal description of the claim _____

Form MCF100a
Revised July 2014

This form is available from the Arizona Geology Survey and may be reproduced.

LOCATION NOTICE FOR PLACER MINING CLAIM

NOTICE IS HEREBY GIVEN that the Rosco Scott Mineral
Exploration No 1 placer mining claim has been located by
John Vezzetti whose current mailing
address is PO Box 1078 Claypool AZ 85532

RECEIVED
BLM AZ STATE OFFICE
2017 APR 19 P 1:31
PHOENIX, ARIZONA
BLM
Date
Stamp

The general course of this claim is EAST to WEST and it is situated in
Cochise County, Arizona.

This claim is 1500 feet in length and 600 feet in width. This claim runs from the
location monument on which this location notice is posted approximately 1400 feet in a Westerly
direction to the WEST end line and 100 feet in a Easterly direction to the EAST end line.
This claim is marked by four monuments, one at each corner of the claim.

The location monument on which this notice is posted is situated within Section 10, Township
15 S, Range 28 E, Gila Salt River Base and Meridian, Arizona. This claim encompasses
portions of the following legal subdivision(s) if located by legal subdivision or the following quarter section (s),
section (s), Township (s) and Range (s) S. E. quarter Sec of Sec 10
Township 15 S Range 28 E, Gila Salt River Base and Meridian, Arizona.

The locality of this claim with reference to some natural object or permanent monument and additional
information (if any) concerning its locality are as follows: S. E. ONE quarter Sec
OF SECTION 10 & Sec Brass OCAP
Survey Marker

DATED AND POSTED on the ground this 15 day of march, 2017.

LOCATOR (s) John Vezzetti & Dave Ioli

Form MCF102
Revised July 2005

This form is available from the Arizona Department of Mines & Mineral Resources and may be reproduced.

AMC443522

MINING CLAIM MAP

Lode () Placer (✓)

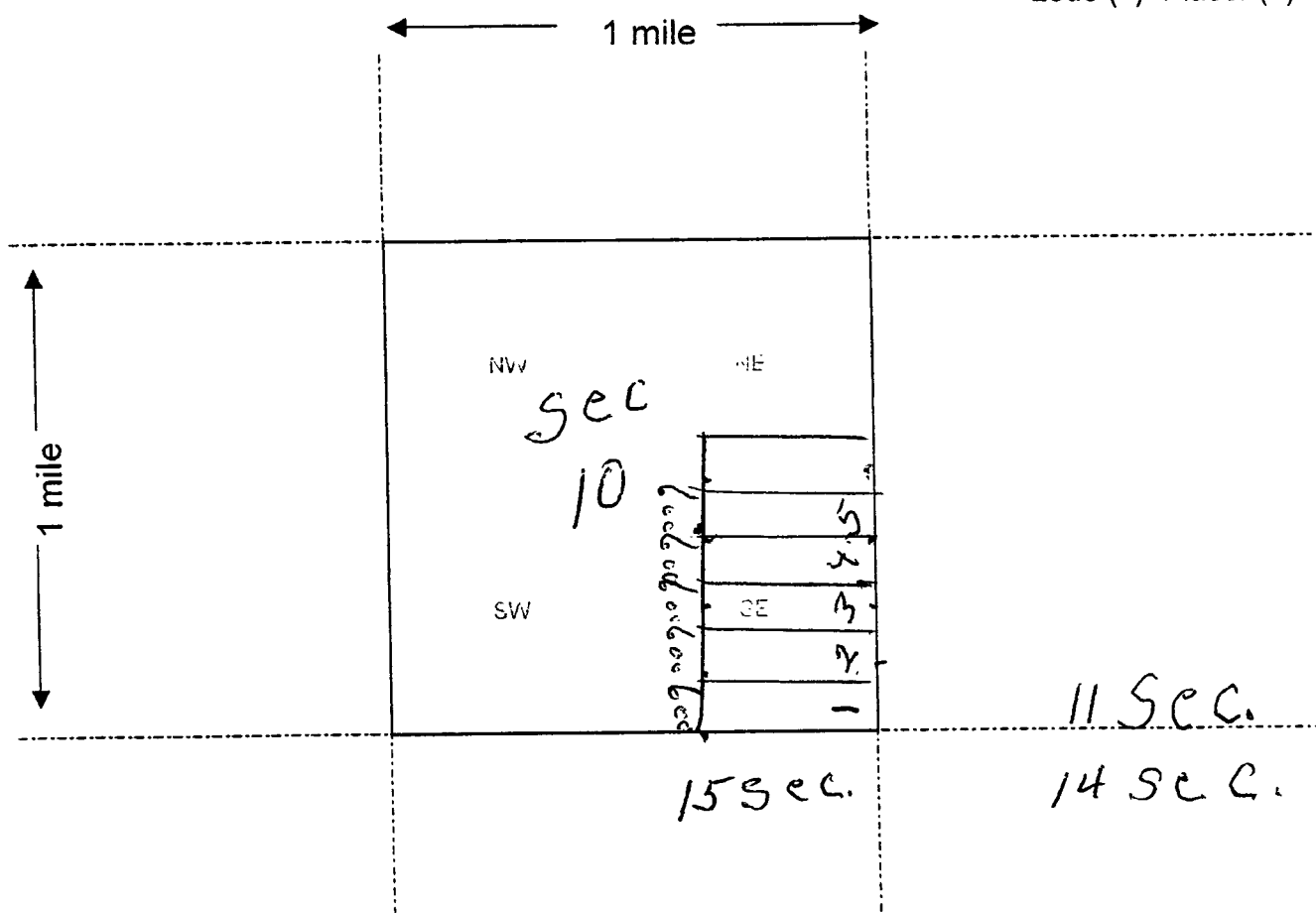

AMC443522

Scale : 1" = 2000 feet



1. The above map depicts the _____ mining claim, which is located in Section (s) 10, Township 15 S, Range 28 E, Gila and Salt River Base and Meridian, _____ County, Arizona.

2. The type of corner and location monuments used are as follows: STONE AND
WOODEN 2x2" 4 FT LONG

3. The bearings and distances in degrees and feet between claim corners are as depicted on the map.

Form MCF100a
Revised July 2005

LOCATION NOTICE FOR PLACER MINING CLAIM

NOTICE IS HEREBY GIVEN that the Rosko Scott Meneral
Exploration No 2 placer mining claim has been located by
John Vezzetti whose current mailing
address is PO Box 1078 Claypool AZ 85532

BLM Date Stamp	2017 APR 19 P 1:31
	PHOENIX, ARIZONA

RECEIVED

AMC 443523

The general course of this claim is EAST TO WEST and it is situated in
Cochise County, Arizona.

This claim is 1500 feet in length and 600 feet in width. This claim runs from the
location monument on which this location notice is posted approximately 1400 feet in a Westerly
direction to the West end line and 100 feet in a Easterly direction to the EAST end line.
This claim is marked by four monuments, one at each corner of the claim.

The location monument on which this notice is posted is situated within Section 10, Township
15 S, Range 28 E, Gila Salt River Base and Meridian, Arizona. This claim encompasses
portions of the following legal subdivision(s) if located by legal subdivision or the following quarter section (s),
section (s), Township (s) and Range (s) Southeast quarter of
Sec 10 Township 15S Range 28 E, Gila Salt River Base and Meridian, Arizona.

The locality of this claim with reference to some natural object or permanent monument and additional
information (if any) concerning its locality are as follows: 600 FT in a Northerly
direction From brass cap survey
marker of B.L.M.

DATED AND POSTED on the ground this 15 day of March, 2017.

LOCATOR (s) John Vezzetti & Dove Ioli

Form MCF102
Revised July 2005

MINING CLAIM MAP

Lode () Placer (✓)

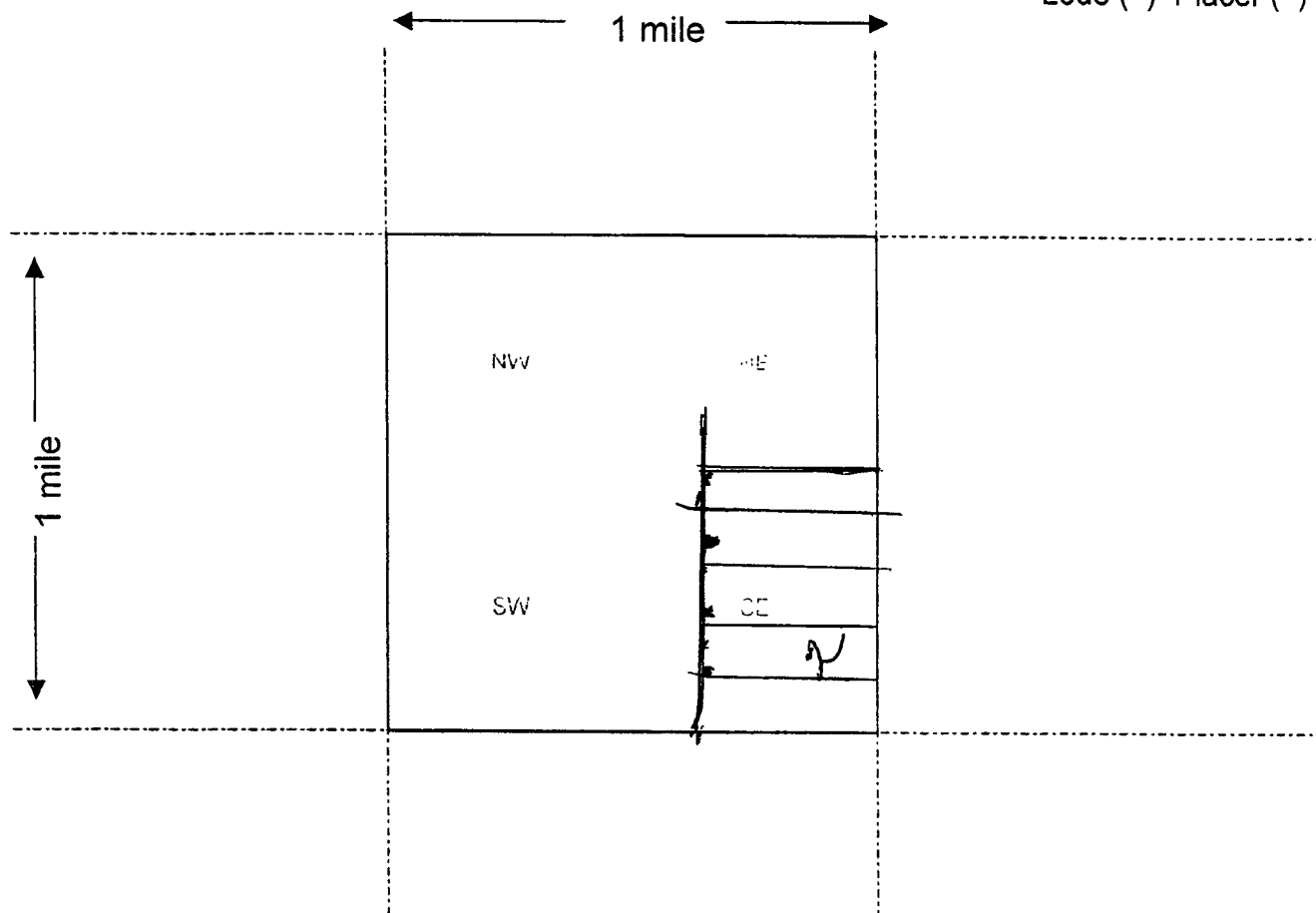

AMC443523

Scale : 1" = 2000 feet



- The above map depicts the _____ mining claim, which is located in Section (s) 10, Township 15 S, Range 28 E, Gila and Salt River Base and Meridian, Cochise County, Arizona.
- The type of corner and location monuments used are as follows: STONE AND
WOODEN 2x2'S 4FT LONG
- The bearings and distances in degrees and feet between claim corners are as depicted on the map.

Form MCF100a
Revised July 2005

This form is available from the Arizona Department of Mines & Mineral Resources and may be reproduced.

LOCATION NOTICE FOR PLACER MINING CLAIM

NOTICE IS HEREBY GIVEN that the Rosko Scott Meneral
Exploration No. 3 placer mining claim has been located by
John C Vezzeetti whose current mailing
address is PO Box 1078 Claypool AZ 85532

RECEIVED
BLM AZ STATE OFFICE
2017 APR 19 P 1:34
PHOENIX, ARIZONA
BLM
Date
Stamp

The general course of this claim is EAST TO WEST and it is situated in
Cochise County, Arizona.

This claim is 1500 feet in length and 600 feet in width. This claim runs from the
location monument on which this location notice is posted approximately 1400 feet in a Westerly
direction to the WEST end line and 100 feet in a EAST direction to the EAST end line.

This claim is marked by four monuments, one at each corner of the claim.

The location monument on which this notice is posted is situated within Section 10, Township
15S S, Range 28 E, Gila Salt River Base and Meridian, Arizona. This claim encompasses
portions of the following legal subdivision(s) if located by legal subdivision or the following quarter section (s),
section (s), Township (s) and Range (s) S.E. QUARTER OF SECTION
10 TOWNSHIP 15S RANGE 28 E, Gila Salt River Base and Meridian, Arizona.

The locality of this claim with reference to some natural object or permanent monument and additional
information (if any) concerning its locality are as follows: 1200 feet in a
Northerly direction from a B.L.M
D.R.A.S.S. CAP Survey Marker

DATED AND POSTED on the ground this 15 day of march, 20 17.

LOCATOR (s) John Vezzeetti & Dave Ioli

AMC443524

MINING CLAIM MAP

Lode () Placer (x)

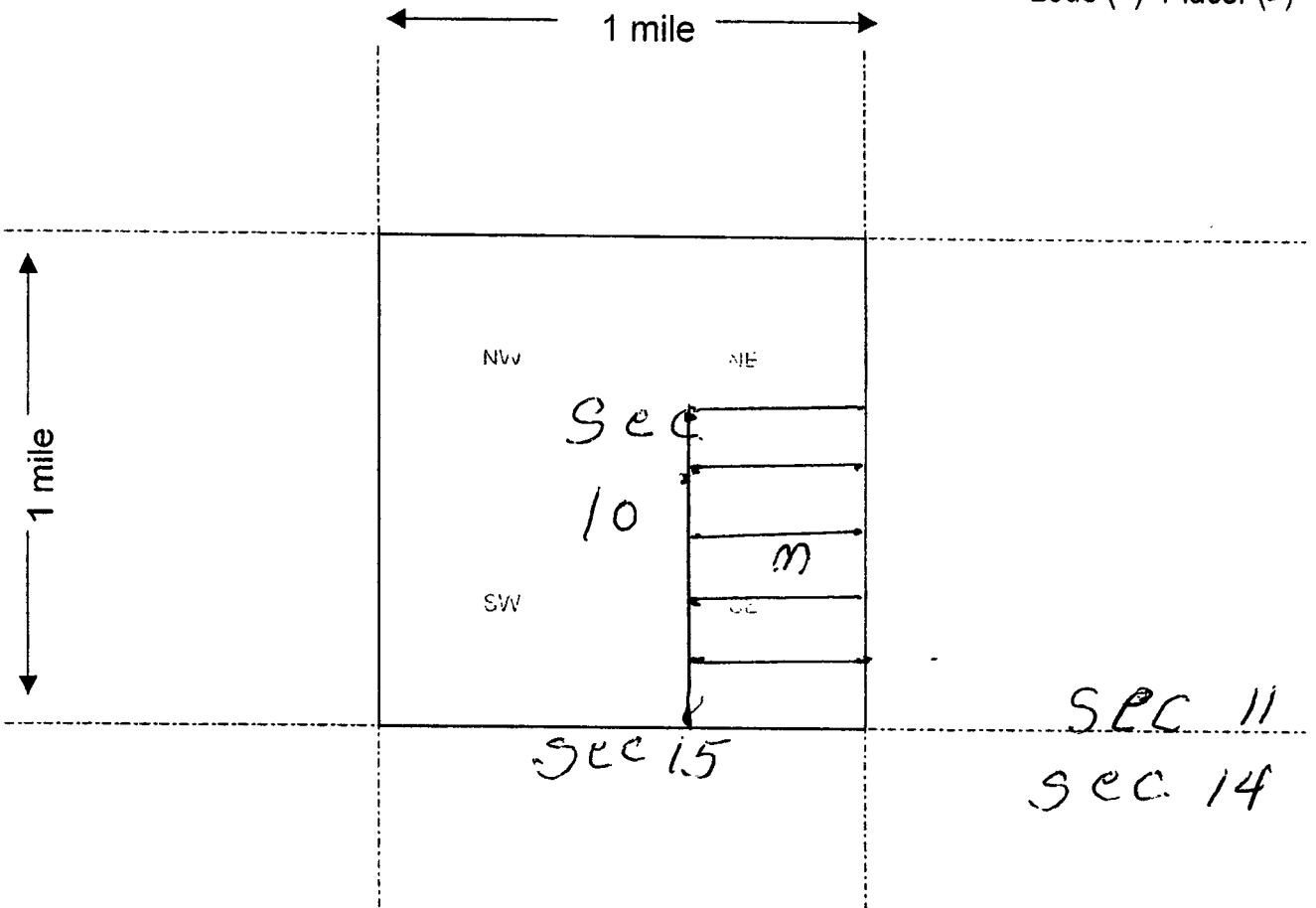

Scale : 1" = 2000 feet



1. The above map depicts the _____ mining claim, which is located in Section (s) 10, Township 15 S, Range R9 E, Gila and Salt River Base and Meridian, _____ County, Arizona.

2. The type of corner and location monuments used are as follows: STONE AND
WOODEN 2 X 2 1/2 FOOT WONG

3. The bearings and distances in degrees and feet between claim corners are as depicted on the map.

Form MCF100a
Revised July 2005

RECEIVED

BLM AZ STATE OFFICE

2017 APR 19 P 1:34

PHOENIX, ARIZONA

BLM
Date
Stamp

LOCATION NOTICE FOR PLACER MINING CLAIM

NOTICE IS HEREBY GIVEN that the Rasko Scott Meneral
Exploration No 4 placer mining claim has been located by
John Vezzetti whose current mailing
address is PO Box 1078 Claypool AZ 85532

The general course of this claim is EAST TO WEST and it is situated in
Cochise County, Arizona.

This claim is 1500 feet in length and 600 feet in width. This claim runs from the
location monument on which this location notice is posted approximately 1400 feet in a Westerly
direction to the West end line and 100 feet in a Easterly direction to the East end line.
This claim is marked by four monuments, one at each corner of the claim.

The location monument on which this notice is posted is situated within Section 10, Township
15 S, Range 28 E, Gila Salt River Base and Meridian, Arizona. This claim encompasses
portions of the following legal subdivision(s) if located by legal subdivision or the following quarter section (s),
section (s), Township (s) and Range (s) SE quarter of
Sec 10, Township 15S Range 28E, Gila Salt River Base and Meridian, Arizona.

The locality of this claim with reference to some natural object or permanent monument and additional
information (if any) concerning its locality are as follows: 1800 feet in a
Northerly direction from a BLM
brass cap survey marker.

DATED AND POSTED on the ground this 15 day of March, 2017.

LOCATOR (s) John Vezzetti & Dave Ioli

Form MCF102
Revised July 2005

AMC443528

MINING CLAIM MAP

Lode () Placer (✓)

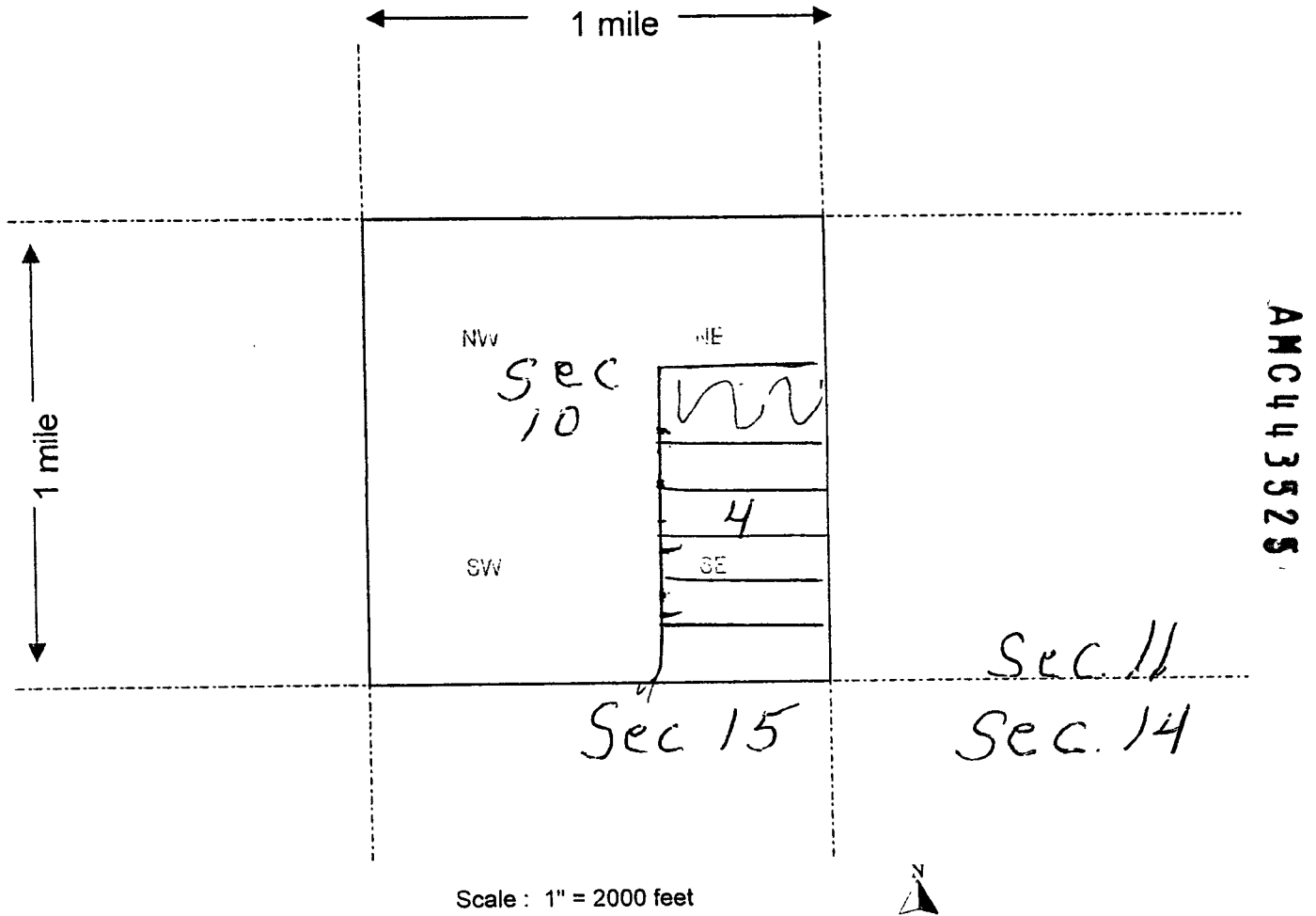

- The above map depicts the _____ mining claim, which is located in Section (s) 10, Township 15 S, Range 28 E, Gila and Salt River Base and Meridian, Cochise County, Arizona.
- The type of corner and location monuments used are as follows: STONE AND
WOODEN 2x2x4 FOUR FOOT LONG
- The bearings and distances in degrees and feet between claim corners are as depicted on the map.

Form MCF100a
Revised July 2005

LOCATION NOTICE FOR PLACER MINING CLAIM

NOTICE IS HEREBY GIVEN that the Rosko Scott Meneral
Exploration 7105 placer mining claim has been located by
John Vezzetti whose current mailing
address is PO Box 1078 Claypool AZ 85532

RECEIVED
BLM AZ STATE OFFICE
2011 APR 19 P 1:30
PHOENIX, ARIZONA
BLM
Date
Stamp

The general course of this claim is EAST TO WEST and it is situated in
Cochise County, Arizona.

This claim is 1500 feet in length and 600 feet in width. This claim runs from the
location monument on which this location notice is posted approximately 1400 feet in a Westerly
direction to the West end line and 100 feet in a Easterly direction to the EAST end line.
This claim is marked by four monuments, one at each corner of the claim.

The location monument on which this notice is posted is situated within Section 10, Township
15 S, Range 28 E, Gila Salt River Base and Meridian, Arizona. This claim encompasses
portions of the following legal subdivision(s) if located by legal subdivision or the following quarter section (s),
section (s), Township (s) and Range (s) S.E. quarter Section of
Sec 10, Township 15S, Range 28E, Gila Salt River Base and Meridian, Arizona.

The locality of this claim with reference to some natural object or permanent monument and additional
information (if any) concerning its locality are as follows: 2400 Feet in a
Northerly direction from a BLM
brass cap Survey marker

DATED AND POSTED on the ground this _____ day of _____, 20____.

LOCATOR (s) _____

Form MCF102
Revised July 2005

AMC443526

MINING CLAIM MAP

Lode () Placer (4)

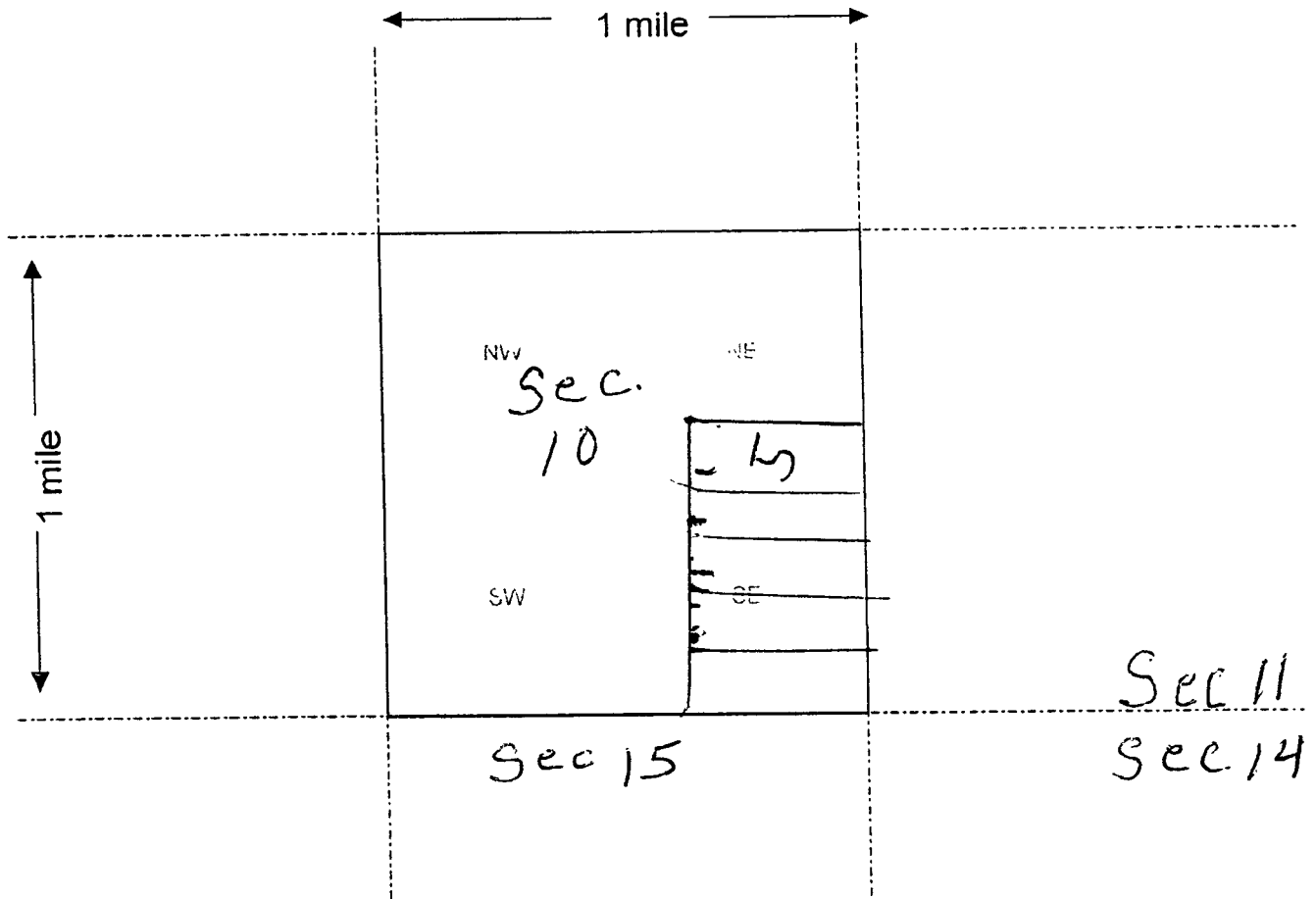

AMC443526

Scale : 1" = 2000 feet



- The above map depicts the 10 mining claim, which is located in Section (s) 10, Township 15 S, Range 28 E, Gila and Salt River Base and Meridian, Cochise County, Arizona.
- The type of corner and location monuments used are as follows: Stone AND
Wooden 2 x 2 in 4 Foot long
- The bearings and distances in degrees and feet between claim corners are as depicted on the map.

Form MCF100a
Revised July 2005

[Public Land Order 4983]

[Arizona 035187]

ARIZONA

Withdrawal of Lands for the Fort Bowie National Historic Site

By virtue of the authority vested in the President and pursuant to Executive Order No. 10355 of May 26, 1952 (17 F.R. 4831), it is ordered as follows:

1. Subject to valid existing rights, the following described lands, under the jurisdiction of the Secretary of the Interior, are hereby withdrawn from all forms of appropriation under the public land laws, including the mining laws (30 U.S.C., Ch. 2), and from leasing under the mineral leasing laws, and reserved for use in connection with the dedication and preservation of the Fort Bowie National Historic Site, authorized by the Act of August 30, 1964, 78 Stat. 681, 16 U.S.C. § 461 (1964):

GILA AND SALT RIVER MERIDIAN

T. 15 S., R. 28 E.,

Sec. 1, SW $\frac{1}{4}$ NE $\frac{1}{4}$, SW $\frac{1}{4}$, SE $\frac{1}{4}$ SW $\frac{1}{4}$, SE $\frac{1}{4}$ NE $\frac{1}{4}$ SW $\frac{1}{4}$;

Sec. 2, S $\frac{1}{2}$ N $\frac{1}{2}$ SE $\frac{1}{4}$, S $\frac{1}{2}$ SE $\frac{1}{4}$;

Sec. 3, S $\frac{1}{2}$ SW $\frac{1}{4}$ SE $\frac{1}{4}$, SW $\frac{1}{4}$ SE $\frac{1}{4}$ SE $\frac{1}{4}$, S $\frac{1}{2}$ SE $\frac{1}{4}$ SW $\frac{1}{4}$;

Sec. 10, N $\frac{1}{2}$ NE $\frac{1}{4}$ NW $\frac{1}{4}$, N $\frac{1}{2}$ N $\frac{1}{2}$ NE $\frac{1}{4}$;

Sec. 11, N $\frac{1}{2}$ NW $\frac{1}{4}$ NW $\frac{1}{4}$, SE $\frac{1}{4}$ NW $\frac{1}{4}$ NW $\frac{1}{4}$, NE $\frac{1}{4}$ NW $\frac{1}{4}$, N $\frac{1}{2}$ SE $\frac{1}{4}$ NW $\frac{1}{4}$, N $\frac{1}{2}$ S $\frac{1}{2}$ SE $\frac{1}{4}$ NW $\frac{1}{4}$, N $\frac{1}{2}$ NE $\frac{1}{4}$, N $\frac{1}{2}$ SE $\frac{1}{4}$ NE $\frac{1}{4}$, SE $\frac{1}{4}$ SE $\frac{1}{4}$ NE $\frac{1}{4}$, N $\frac{1}{2}$ SW $\frac{1}{4}$ NE $\frac{1}{4}$, N $\frac{1}{2}$ S $\frac{1}{2}$ SE $\frac{1}{4}$ NE $\frac{1}{4}$;

Sec. 12, N $\frac{1}{2}$ NW $\frac{1}{4}$, N $\frac{1}{2}$ SW $\frac{1}{4}$, S $\frac{1}{2}$ N $\frac{1}{2}$ NE $\frac{1}{4}$, S $\frac{1}{2}$ N $\frac{1}{2}$, N $\frac{1}{2}$ SE $\frac{1}{4}$.

The areas described aggregate approximately 970 acres in Cochise County.

2. Of the 970 acres described above 700 acres are public lands, and 270 acres, described as the SE $\frac{1}{4}$ NE $\frac{1}{4}$ SW $\frac{1}{4}$, sec. 1, S $\frac{1}{2}$ SE $\frac{1}{4}$ SW $\frac{1}{4}$, sec. 2, and the S $\frac{1}{2}$ N $\frac{1}{2}$, N $\frac{1}{2}$ SE $\frac{1}{4}$, sec. 12, were privately owned lands, which have been acquired by the United States for use as part of the historic site. The withdrawal of these lands from appropriation under the public land laws, and the mining laws, and from leasing under the mineral leasing laws, as provided for in paragraph 1, is subject to a reservation of an undivided one-fourth interest of oil, gas, and other minerals in the acquired lands described as the S $\frac{1}{2}$ N $\frac{1}{2}$ sec. 12, vested in A. L. Stransberry and Mary M. Stransberry, as recorded in Docket 184, at page 620, County Records, Cochise County, Ariz.

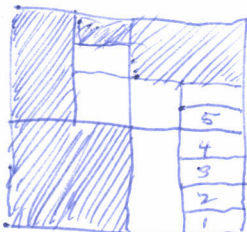

3. All of the lands described in this order will be administered by the National Park Service pursuant to provisions of the Act of August 25, 1916, 39 Stat. 666, 16 U.S.C. §§ 1-4 (1964), as amended by the Historic Sites Act of August 21, 1935, 16 U.S.C. §§ 461-467 (1964), except that grazing thereon will be administered by the Bureau of Land Management in cooperation with the National Park Service, so long as it is compatible with uses to which the lands are to be dedicated.

HARRISON LOESCH,
Assistant Secretary of the Interior.

DECEMBER 24, 1970.

[F.R. Doc. 71-23; Filed, Jan. 4, 1971;
8:46 a.m.]

PUBLIC LAND ORDER 4983 published in FEDERAL REGISTER, Tuesday, January 5, 1971, Page 61, Vol. 36, No. 2, as F.R. Doc. 71-23, for Withdrawal of Lands for the Fort Bowie National Historic Site under Arizona 035187.

Patent 821845 ✓ W $\frac{1}{2}$ NW $\frac{1}{4}$
SE $\frac{1}{4}$ SW $\frac{1}{4}$

Patent 235062 ✓ N $\frac{1}{2}$ SW $\frac{1}{4}$
SW $\frac{1}{4}$ SW $\frac{1}{4}$

A 32832 R/W Communication Site
1008 ac. (SE $\frac{1}{4}$ SE $\frac{1}{4}$)

U.S. DEPARTMENT OF THE INTERIOR *PRIVATE CLAIMS*
BUREAU OF LAND MANAGEMENT General Land Office Records

BLM

Search Documents Reference Center Support Shopping Cart

[Search Documents](#) [Results List](#) [Patent Details](#)

Accession Nr: 821845 **Document Type:** Serial Patent **State:** Arizona **Issue Date:** 9/8/1921 **Cancelled:** No

[Patent Details](#) [Patent Image](#) [Related Documents](#) [Printer Friendly](#)

Names On Document

RIGGS CATTLE CO

Military Rank: ---

Miscellaneous Information

Land Office:	Phoenix
US Reservations:	Yes
Mineral Reservations:	No
Tribe:	---
Militia:	---
State In Favor Of:	---
Authority:	April 24, 1820: Sale-Cash Entry (3 Stat. 566)
General Remarks:	---

Document Numbers

Document Nr: 049833
Misc. Doc. Nr: ---
BLM Serial Nr: AZPHX 0049833
Indian Allot. Nr: ---
Coal Entry. Nr: ---

Survey Information

Total Acres:	2506.83
Survey Date:	---
Geographic Name:	---
Metes/Bounds:	No

Land Descriptions

Map	State	Meridian	Twp - Rng	Aliquots	Section	Survey #	County
<input type="checkbox"/>	AZ	Gila-Salt River	015S - 028E	W½NW¼	10		Cochise
<input type="checkbox"/>	AZ	Gila-Salt River	015S - 028E	SE¼SW¼	10		Cochise
<input type="checkbox"/>	AZ	Gila-Salt River	015S - 028E	E½	15		Cochise
<input type="checkbox"/>	AZ	Gila-Salt River	015S - 028E	E½NW¼	15		Cochise
<input type="checkbox"/>	AZ	Gila-Salt River	015S - 028E	NE¼SW¼	15		Cochise
<input type="checkbox"/>	AZ	Gila-Salt River	015S - 028E	E½NW¼	22		Cochise
<input type="checkbox"/>	AZ	Gila-Salt River	015S - 028E	N½SE¼	22		Cochise
<input type="checkbox"/>	AZ	Gila-Salt River	015S - 028E	NE¼NE¼	22		Cochise
<input type="checkbox"/>	AZ	Gila-Salt River	015S - 028E	SW¼NE¼	22		Cochise
<input type="checkbox"/>	AZ	Gila-Salt River	015S - 028E	SE¼SW¼	22		Cochise
<input type="checkbox"/>	AZ	Gila-Salt River	015S - 028E	SW¼SE¼	22		Cochise
<input type="checkbox"/>	AZ	Gila-Salt River	015S - 028E	N½NE¼	27		Cochise
<input type="checkbox"/>	AZ	Gila-Salt River	015S - 028E	NE¼NW¼	27		Cochise
<input type="checkbox"/>	AZ	Gila-Salt River	015S - 029E	SW¼	4		Cochise
<input type="checkbox"/>	AZ	Gila-Salt River	015S - 029E	N½SW¼	6		Cochise
<input type="checkbox"/>	AZ	Gila-Salt River	015S - 029E	W½SE¼	6		Cochise
<input type="checkbox"/>	AZ	Gila-Salt River	015S - 029E	SE¼SW¼	6		Cochise
<input type="checkbox"/>	AZ	Gila-Salt River	015S - 029E	N½NE¼	8		Cochise
<input type="checkbox"/>	AZ	Gila-Salt River	015S - 029E	SW¼NE¼	8		Cochise
<input type="checkbox"/>	AZ	Gila-Salt River	015S - 029E	E½NW¼	9		Cochise
<input type="checkbox"/>	AZ	Gila-Salt River	015S - 029E	N½SW¼SW¼	6		Cochise
<input type="checkbox"/>	AZ	Gila-Salt River	015S - 029E	SE¼SW¼SW¼	6		Cochise
<input type="checkbox"/>	AZ	Gila-Salt River	015S - 029E	NE¼NW¼NW¼	7		Cochise
<input type="checkbox"/>	AZ	Gila-Salt River	014S - 029E	Lot/Trct 1	28		Cochise
REMARKS: LOT 1 OF N HALF OF SE							
<input type="checkbox"/>	AZ	Gila-Salt River	015S - 028E	Lot/Trct 1	21		Cochise
REMARKS: LOT 1 OF NENE							
<input type="checkbox"/>	AZ	Gila-Salt River	015S - 028E	Lot/Trct 2	21		Cochise
REMARKS: LOT 2 OF SENE							
<input type="checkbox"/>	AZ	Gila-Salt River	015S - 028E	Lot/Trct 3	21		Cochise
REMARKS: LOT 3 OF NESE							
<input type="checkbox"/>	AZ	Gila-Salt River	015S - 028E	Lot/Trct 4	21		Cochise
REMARKS: LOT 4 OF SESE							
<input type="checkbox"/>	AZ	Gila-Salt River	015S - 028E	Lot/Trct 4	27		Cochise
REMARKS: LOT 4 OF SWNW							
<input type="checkbox"/>	AZ	Gila-Salt River	015S - 028E	Lot/Trct 1	28		Cochise

U.S. DEPARTMENT OF THE INTERIOR *PRIVATE CLAIMS*
BUREAU OF LAND MANAGEMENT General Land Office Records

Search Documents Reference Center Support Shopping Cart

Search Documents Patent Details

Accession Nr: 235062 Document Type: Serial Patent State: Arizona Issue Date: 11/23/1911 Cancelled: No

Printer Friendly

Patent Details

Patent Image

Related Documents

Names On Document

SCHAFFER, WILLIAM A

Military Rank: ---

Miscellaneous Information

Land Office:	Phoenix
US Reservations:	Yes
Mineral Reservations:	No
Tribe:	---
Militia:	---
State In Favor Of:	---
Authority:	April 24, 1820: Sale-Cash Entry (3 Stat. 566)
General Remarks:	---

Document Numbers

Document Nr:	014730
Misc. Doc. Nr:	---
BLM Serial Nr:	AZPHX 0014730
Indian Allot. Nr:	---
Coal Entry. Nr:	---

Survey Information

Total Acres:	515.38
Survey Date:	---
Geographic Name:	---
Metes/Bounds:	No

Land Descriptions

Map	State	Meridian	Twp - Rng	Aliquots	Section	Survey #	County
<input type="checkbox"/>	AZ	Gila-Salt River	015S - 028E	N½SW¼	10		Cochise
<input type="checkbox"/>	AZ	Gila-Salt River	015S - 028E	SW¼SW¼	10		Cochise
<input type="checkbox"/>	AZ	Gila-Salt River	015S - 028E	W½W½	15		Cochise
<input type="checkbox"/>	AZ	Gila-Salt River	015S - 028E	SE¼SW¼	15		Cochise
<input type="checkbox"/>	AZ	Gila-Salt River	015S - 028E	Lot/Trct 4	4		Cochise
<input type="checkbox"/>	AZ	Gila-Salt River	015S - 028E	Lot/Trct 1	9		Cochise
REMARKS: LOT 4 OR SESE QUARTER							
<input type="checkbox"/>	AZ	Gila-Salt River	015S - 028E	Lot/Trct 2	9		Cochise
REMARKS: LOT 1 OR NENE QUARTER							
<input type="checkbox"/>	AZ	Gila-Salt River	015S - 028E	Lot/Trct 3	9		Cochise
REMARKS: LOT 2 OR SENE QUARTER							
<input type="checkbox"/>	AZ	Gila-Salt River	015S - 028E	Lot/Trct 4	9		Cochise
REMARKS: LOT 3 OR NESE QUARTER							
<input type="checkbox"/>	AZ	Gila-Salt River	015S - 028E	Lot/Trct 4	9		Cochise
REMARKS: LOT 4 OR SESE QUARTER							

An unexpected error has occurred initializing the map.

TOWNSHIP 15 SOUTH RANGE 28 EAST OF THE GILA & SALT RIVER MERIDIAN, ARIZONA

SECS	SUBDIVISION																Acres	Kind of Entry or Purpose	Serial Number or Order Number	Action Date	Remarks		
	NE 1/4				NW 1/4				SW 1/4				SE 1/4									Lots	Other Description
	NE	NW	SW	SE	NE	NW	SW	SE	NE	NW	SW	SE	NE	NW	SW	SE							
For orders affecting disposal or use of unidentified lands withdrawn for classification, minerals, water, and/or other public purposes, and Indian treaties, refer to Index to Miscellaneous Documents																							
1																		ALL SECS 16 AND 36;	TERRITORIAL RESERVATION	ACT OF CONGRESS	2/24/1863	EXTENDS AND CONTINUES IN FORCE ACTS OF 9/9/1850 AND 7/22/1854;	
2																							
11																							
12																		M&B; 3N 6E;	768.83 EO WDL CAMP BOWIE MILITARY RESERVATION		3/30/1870	EO ENLGMT 11/27/1877; EO REST 11/5/1894;	
	ENTIRE TOWNSHIP																	4S 15E;	EO WDL CHIRICAHUA INDIAN RESERVATION		12/14/1872	EO REST 10/30/1876;	
	ENTIRE TOWNSHIP																		EO REST CHIRICAHUA INDIAN RESERVATION, EO 12/14/1872		10/30/1876	16S 22E;	
1																		ALL;					
2																		ALL;					
3																		ALL;					
4																	1-4						
9																	1-4						
10																		ALL;					
11																		ALL;					
12																		ALL;					
13																		ALL;					
14																		ALL;					
15																		ALL;					
16																	1-4						
17																	1-4						
22																		ALL;					
23																		ALL;					
24																		ALL;					
25	X	X					X	X									1-4						
26	X	X					X	X									1-4						
27	X	X					X	X									1-4						
28																	1, 2	14S 28E;	EO ENLGMT CAMP BOWIE MILITARY RESERVATION		11/27/1877	EO REST 11/5/1894;	

*

EO ENLGMT CAMP BOWIE MILITARY RESERVATION

EO REST 11/5/1894;

TOWNSHIP 15 SOUTH RANGE 28 EAST OF THE GILA & SALT RIVER MERIDIAN, ARIZONA

SECS	SUBDIVISION																Acres	Kind of Entry or Purpose	Serial Number or Order Number	Action Date	Remarks				
	NE 1/4				NW 1/4				SW 1/4				SE 1/4									Lots	Other Description		
	NE	NW	SW	SE	NE	NW	SW	SE	NE	NW	SW	SE	NE	NW	SW	SE									
For orders affecting disposal or use of unidentified lands withdrawn for classification, minerals, water, and/or other public purposes, and Indian treaties, refer to Index to Miscellaneous Documents																									
22	X		X		X	X			X	X	X					X									
27					X												1-3		500.38	PATENT / CE	235063	11/23/1911			
23					X										X										
25	X																		120.00	PATENT / CE	235066	11/23/1911			
26													X	X		X									
26	X				X	X											1		475.83	PATENT / CE	235067	11/23/1911			
12								X											40.00	PATENT / CE	235061	11/23/1911	WD RECON 11/28/1966,		
25									X	X			X	X					160.00						
26									X	X			X	X			5-8		288.12						
35																			640.00	PATENT / INDIAN RESERVATION X	251739	3/4/1912	16N 3W,		
12				X															40.00	PATENT / CE	251759	3/7/1912	WD RECON 11/28/1966,		
4									X																
9				X	X		X												160.00	PATENT / HE	265265	5/9/1912			
12			X																40.00	PATENT / CE	318468	3/15/1913	WD RECON 11/28/1966,		
21																	5-8		179.44						
28				X	X	X		X	X										200.00	PATENT / INDIAN RESERVATION X	333131	5/13/1913	6S 12W,		
5																				M&B, SUBDIV UNDEF,	R/W PIPELINE	PHX-022890	5/28/1914	14S 28E, REV 7/1/1940,	
1																			120.00	PATENT / ME	409029	5/28/1914	15S 29E, WD RECON 7/19/1967,		
	X	X	X	X						X	X	X	X							320.00					
20	X	X	X	X						X	X	X	X							320.00					
21					X	X	X	X	X	X	X	X							320.00						
29																			640.00	ALL,					
30																			640.96	SS UNIVERSITY	1	6/24/1914	15S 27E,		
31																			640.92	SS PUBLIC BUILDINGS	1	6/30/1914	9S 22E,		
9									X								6-8		173.72	PATENT / INDIAN RESERVATION X	505295	12/30/1915	21N 6W,		
21																	5-8		179.44						
28				X	X	X		X	X										200.00	PATENT / INDIAN RESERVATION X	507209	1/11/1916	19S 27E,		

TOWNSHIP 15 SOUTH RANGE 28 EAST OF THE GILA & SALT RIVER MERIDIAN, ARIZONA

SECS	SUBDIVISION																Acres	Kind of Entry or Purpose	Serial Number of Order Number	Action Date	Remarks		
	NE 1/4				NW 1/4				SW 1/4				SE 1/4									Lots	Other Description
	NE	NW	SW	SE	NE	NW	SW	SE	NE	NW	SW	SE	NE	NW	SW	SE							
For orders affecting disposal or use of unidentified lands withdrawn for classification, minerals, water, and/or other public purposes, and Indian treaties, refer to Index to Miscellaneous Documents																							
26	X																2-4	740.85	PATENT / CE	802389	4/7/1921		
12													X	X				80.00	PATENT / CE	802390	4/7/1921	WD RECON 11/28/1966;	
3							X	X										120.00	PATENT / CE	821844	9/8/1921	WD RECON 7/19/1967;	
10					X	X						X						120.00					
						X												40.00					
	X	X	X	X	X			X	X				X	X	X	X		440.00					
21																	1-4	153.22					
22	X		X		X			X				X	X	X	X			320.00					
27	X	X			X												4	166.78					
28																	1,2	82.67	PATENT / CE	821845	9/8/1921	WD RECON 11/28/1966;	
5							X	X			X		X	X				200.00	SS PAYMENT OF BONDS	24	11/19/1921	7S 27E;	
4							X											40.00	L	52	2/25/1922	14 1/2N 7W;	
5						X			X	X													
6			X	X								X	X	X	X								
7	X	X	X	X														520.00	PATENT / SRHE	929905	1/24/1924		
																	ALL SECS 2, 16, 32, 36;		STATE GRANT	ACT OF CONGRESS	1/25/1927	EXTENDS ACT OF 6/20/1910 TO MINERAL LANDS; SUBJECT TO PRIOR RIGHTS;	
2			X			X	X	X	X	X	X	X	X	X	X	X	5S 26E;		QCD TO US / SX	PHX-080665	2/21/1945	O OPENING TO ENTRY 2/16/1954;	
14					X	X	X	X	X	X	X							320.00	PATENT / SX	1120868	4/30/1946	15S 21E;	
2	X	X			X												PART SENE;	126.47	L BASE	224	5/3/1948	20N 4W;	
1																							
3																	M&B; SUBDIV UNDEF;		RW PIPELINE	PHX-083253	3/1/1949	TO TERM 12/8/2011; 14S 32E; PROOF OF CONSTRUCTION 10/31/1951;	
2																	PART SENE;	13.92	L BASE	226	4/22/1949	27N 4E;	
1																							
2																							
3																	M&B; SUBDIV UNDEF;		RW PIPELINE	PHX-086067	4/28/1953	PERPETUAL; 14S 32E; PROOF OF CONSTRUCTION 5/7/1954;	
2			X			X	X	X	X	X	X	X	X	X	X	X			O OPENING TO ENTRY	AR-5-8	2/16/1954	3S 4W;	
2					X	X	X																
3				X									X	X	X		1S 6W;		RW PIPELINE	AR-08806	9/20/1956	PERPETUAL; PREPERMIT 7/22/1964;	

TOWNSHIP 15 SOUTH RANGE 28 EAST OF THE GILA & SALT RIVER MERIDIAN, ARIZONA

SECS	SUBDIVISION																Acres	Kind of Entry or Purpose	Serial Number or Order Number	Action Date	Remarks		
	NE 1/4				NW 1/4				SW 1/4				SE 1/4									Lots	Other Description
	NE	NW	SW	SE	NE	NW	SW	SE	NE	NW	SW	SE	NE	NW	SW	SE							
For orders affecting disposal or use of unidentified lands withdrawn for classification, minerals, water, and/or other public purposes, and Indian treaties, refer to Index to Miscellaneous Documents																							
12	X	X			X	X			X	X	X	X					X	X					
13	X	X	X	X	X	X	X	X												APLN / WDL PARK SERVICE NATIONAL MONUMENT	AR-018981	7/7/1958	APLN ELIM 5/27/1960, AMENDED 5/27/1960.
12	X	X			X	X			X	X	X	X					X	X					
13	X	X	X	X	X	X	X	X												APLN / WDL PARK SERVICE NATIONAL MONUMENT ELIM	AR-018981	5/27/1960	SEG TO TERM 11/6/1962;
															X								
2																	X	X					
3																							
10																							
11	X																						
12					X	X			X	X									630.00	APLN / WDL PARK SERVICE NATIONAL MONUMENT AMENDED	AR-018981	5/27/1960	CANC 3/4/1963; SEG TO TERM 3/1/1963;
1									X	X	X	X	X	X	X	X							
2									X	X	X	X	X	X	X	X							
3																	X	X					
10	X	X																					
11	X	X	X	X	X	X	X	X															
12	X	X			X	X			X	X													
					X	X	X																
																	X	X					
2					X	X	X																
3					X								X	X	X								
1									X	X	X	X											
2									X	X	X	X	X	X	X	X							
3																	X	X					
10	X	X																					

TOWNSHIP 15 SOUTH RANGE 28 EAST OF THE GILA & SALT RIVER MERIDIAN, ARIZONA

SECS	SUBDIVISION																Acres	Kind of Entry or Purpose	Serial Number or Order Number	Action Date	Remarks		
	NE 1/4				NW 1/4				SW 1/4				SE 1/4									Lots	Other Description
	NE	NW	SW	SE	NE	NW	SW	SE	NE	NW	SW	SE	NE	NW	SW	SE							
For orders affecting disposal or use of unidentified lands withdrawn for classification, minerals, water, and/or other public purposes, and Indian treaties, refer to Index to Miscellaneous Documents																							
11	X	X	X	X	X	X	X	X															
12	X	X			X	X			X	X							1290.00	APLN / WDL FORT BOWIE NATIONAL HISTORIC SITE	AR-035187	8/12/1965	PART ELIM APLN 11/29/1965; WDL PLO 4983, 12/24/1970;		
1									X	X		X						N2NWSE, NESESE, W2SWSE, SESWSE;					
									X	X	X	X						N2N2SE;					
																		N2S2SE, SESESE;					
10																		S2N2NE;					
11		X				X												SWNWNW, N2NENW, SENENW, S2S2SENNW, S2S2SWNE, SWSENE;					
12																	660.00	APLN / WDL FORT BOWIE PROTECTIVE BUFFER ZONE	AR-035307	10/14/1965			
1									X	X		X					180.00	N2NWSE, NESESE, W2SWSE, SESWSE;					
2									X	X	X	X					200.00	N2N2SE;					
3																	50.00	N2S2SE, SESESE;					
10																	40.00	S2N2NE;					
11		X				X											150.00	SWNWNW, N2NENW, SENENW, S2S2SENNW, S2S2SWNE, SWSENE;					
12																	40.00	APLN / WDL FORT BOWIE NATIONAL HISTORIC SITE ELIM	AR-035187	11/29/1965			
1	X	X	X	X	X													E2NWNW, NWNWNW, N2SENNW, SESENNW, SWSWNNW;					
2			X	X	X	X	X	X										SWNENE, W2NWNE, SENWNE;					
3	X	X	X	X								X	X										
10			X	X				X				X	X	X	X		S2NENW;						
11		X							X	X	X	X	X	X	X		N2NENW, SENENW;						
12									X	X			X	X		N2N2NE;							
13																	ALL;						
14	X	X	X	X									X	X	X	X							

TOWNSHIP 15 SOUTH RANGE 28 EAST OF THE GILA & SALT RIVER MERIDIAN, ARIZONA

SECS	SUBDIVISION																Acres	Kind of Entry or Purpose	Serial Number or Order Number	Action Date	Remarks		
	NE 1/4				NW 1/4				SW 1/4				SE 1/4									Lots	Other Description
	NE	NW	SW	SE	NE	NW	SW	SE	NE	NW	SW	SE	NE	NW	SW	SE							
For orders affecting disposal or use of unidentified lands withdrawn for classification, minerals, water, and/or other public purposes, and Indian treaties, refer to Index to Miscellaneous Documents																							
24																	ALL; 13S 26E;	O PROPOSED CL FOR MULTIPLE USE MANAGEMENT	A-2031	4/16/1968	SEGREGATES THE PUBLIC LANDS FROM APPROPRIATION UNDER AGRICULTURAL LAND LAWS, PS, PUB IN FR 4/20/1968, O CL AMENDED 7/15/1968, CL TERM 10/7/1981;		
1									X	X				X			N2NWSE, NESESE, NWSWSE, S2SWSE;						
2								X	X	X	X						N2N2SE;						
																	N2S2SE, SESESE;						
10																	S2N2NE;						
11							X										SWSENE, S2S2SWNE, SWNNWN, S2S2SENW;	O PROPOSED CL FOR MULTIPLE USE MANAGEMENT	A-2031	4/16/1968	SEGREGATES THE PUBLIC LANDS FROM APPROPRIATION UNDER AGRICULTURAL LAND LAWS, PS, AND FROM ENTRY UNDER THE MINING LAWS TO PROVIDE A PROTECTIVE BUFFER ZONE FOR THE FORT BOWIE NATIONAL HISTORIC SITE, PUB IN FR 4/20/1968, O CL AMENDED 7/15/1968, CL TERM 10/7/1981, 13S 26E;		
11								X	X	X	X	X	X	X	X	X							
12										X	X			X	X		13S 26E;	O CL FOR MULTIPLE USE MANAGEMENT	A-2031	7/15/1968	SEGREGATES THE PUBLIC LANDS FROM APPROPRIATION UNDER AGRICULTURAL LAND LAWS, PS, O CL 7/15/1968, PUB IN FR 7/23/1968, CL TERM 10/7/1981;		
12																	N2N2NE; 13S 26E;	O CL FOR MULTIPLE USE MANAGEMENT	A-2031	7/15/1968	SEGREGATES THE PUBLIC LANDS FROM APPROPRIATION UNDER AGRICULTURAL LAND LAWS, PS, AND FROM ENTRY UNDER THE MINING LAWS TO PROVIDE A PROTECTIVE BUFFER ZONE FOR THE FORT BOWIE NATIONAL HISTORIC SITE; O CL 7/15/1968, PUB IN FR 7/23/1968, CL TERM 10/7/1981;		
2																	PART SENE;	19.61	ILL BASE	445	10/24/1968	11N 4W;	
1													X				SWNESW, SENESW;						
2														X	X		S2N2SE;						
3																	S2SWSE, SWSESE, S2SESW;						
																	N2NENW, N2N2NE;						
11	X	X			X												N2NWNW, SENWNW, N2SENW, N2S2SENW, N2SENE, SESENE, N2SWNE, N2S2SWNE;						
12			X	X	X	X	X	X	X	X				X	X		S2N2NE;	970.00	PLO WDL FORT BOWIE NATIONAL HISTORIC SITE	4983	12/24/1970	WITHDRAWN FROM ALL FORMS OF APPROPRIATION UNDER THE PUBLIC LAND LAWS, INCLUDING THE MINING LAWS AND THE MINERAL LEASING LAWS, (AR-035187), NPS, AMENDED PLO 5027, 3/1/1971;	
1									X	X			X				N2NWSE, NESESE, W2SWSE, SESWSE;						
2								X	X	X	X						N2N2SE;						

TOWNSHIP 15 SOUTH RANGE 28 EAST OF THE GILA & SALT RIVER MERIDIAN, ARIZONA

SECS	SUBDIVISION																Acres	Kind of Entry or Purpose	Serial Number or Order Number	Action Date	Remarks		
	NE 1/4				NW 1/4				SW 1/4				SE 1/4									Lots	Other Description
	NE	NW	SW	SE	NE	NW	SW	SE	NE	NW	SW	SE	NE	NW	SW	SE							
For orders affecting disposal or use of unidentified lands withdrawn for classification, minerals, water, and/or other public purposes, and Indian treaties, refer to Index to Miscellaneous Documents																							
3																		N2S2SE, SESESE;					
10																		S2N2NE;					
11						X												SWNW, S2S2SE, S2S2SWNE, SWSENE;					
12																		N2N2NE;		PLO WDL FORT BOWIE NATIONAL HISTORIC SITE BUFFER ZONE	4996	1/26/1971	WITHDRAWN FROM ALL FORMS OF APPROPRIATION UNDER THE PUBLIC LAND LAWS, INCLUDING THE MINING LAWS AND THE MINERAL LEASING LAWS, (AR-035307); BLM;
3		X																		APLN / PX	A-9567	10/4/1979	APLN WDN 8/14/1984;
3	X	X	X	X									X	X									
4																		W2NESW;					
5						X				X	X												
6			X	X									X	X	X	X							
7	X	X	X	X																			
10			X	X			X						X	X	X	X		S2NENW;	1080.00	LEASE / OG	A-11485	10/15/1979	EFF 11/1/1979; TERM 10/31/1989; CASE CLOSED 11/22/1989;
1					X					X								NWSE, NW;					
2							X	X	X	X	X		X	X									
3													X	X	X			14S 28E;		R/W ELECTRIC TRANSMISSION LINE	A-16256	1/14/1983	TO TERM 1/13/2013;
1																		SE, NENW, NWSE, NW;		R/W CATHODIC PROTECTION STATION	A-18260	6/7/1983	TO TERM 12/31/2011; RENEWED 1/8/2012; TO TERM 12/31/2042;
1					X		X		X	X								NE, SE, NW;					
2							X	X	X	X	X	X	X	X	X	X							
3													X	X				S2SE, SW;		R/W ROAD	A-19984	11/30/1984	PERPETUAL; RS 2477;
													X	X				S2N2SE;	120.00	QCD RECON TO US	A-21055	6/30/1986	NPS; PATENT 02-86-0044;
2			X		X	X	X	X	X	X	X							N2N2SE;		WD TO US	A-21081	7/30/1987	MINERALS ONLY; LD TP. 4S 23E; O OPENING TO ENTRY 12/10/1987;
2			X		X	X	X											LD TP. 4S 23E;		OPENING ORDER	A-21081	12/10/1987	AT 10:00 AM ON 1/1/1988 THE MINERAL ESTATE WILL BE OPEN TO LOCATION AND ENTRY UNDER THE US MINING LAWS AND MINERAL LEASING LAWS;
14					X	X	X	X	X	X	X	X								WD TO US	A-22435	5/26/1988	8S 26E;
14					X	X	X	X	X	X	X	X						8S 26E;		OPENING ORDER	A-22435	4/7/1989	AT 9:00 AM ON 5/8/1989 THE LANDS WILL BE OPEN TO THE PUBLIC LAND LAWS;
1	X	X			X	X												W2SW, NW;		R/W FIBER OPTIC LINE	AZA-31074	1/25/2002	REL AND CASE CLOSED 1/24/2012;
10													X						0.008	R/W COMMUNICATION SITE	AZA-32832	9/22/2004	TO TERM 9/21/2014; *

521 -

Approve

Plan form / checked plan but gave
us land dimensions

522-526

Amend to load/plan .. ~~get~~ MTP description

* if require land he needs to re-file

1320 x 330 if plan or refile

- * - Look @ Supplemental MTP for Section 11
- * - check HI part 812845 land description
- * -

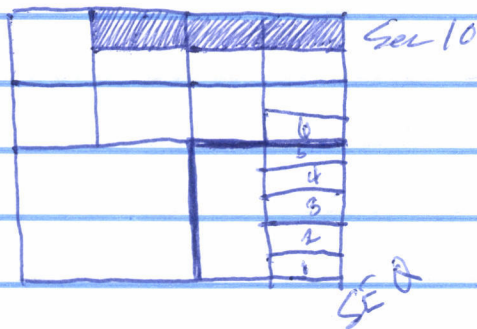
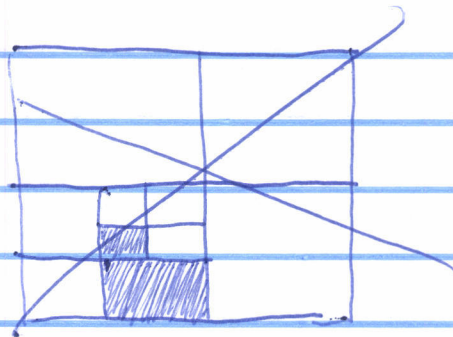

AMC 443 521

T. 15S R. 28E Sec 11

Code

- Starting point is SW corner marker of Sec 11. 1500x600' in a northerly direction (Tic-1a?)

Letters

Placer

- 522 ~~(stipulations for A32832)~~ ^{pow} T. 15S R. 28E Sec 10

Checked Placer on a placer form, but gave lode dimensions

- Amend and reduce to ²⁰ ~~60~~ ac (~~600x600~~) or ~~330x1320~~ (~~600x330~~ ac)
- No proper description of Aliquot Parts

- 523: checked Placer on a Placer claim form w/ lode dimensions

- No proper description - Amend and reduce

- 524: Checked Placer on Placer form - lode dimensions -

- No aliquot parts description - Amend and Reduce
- No signature of co-claimant Ioli ... is this needed?

- 525: Same as above

- 526: Same as above and ...

- No signature on location notice

~~* Open to Mining?~~

- A 32832: interfaces w/ 522 (stipulations)

RUN TIME: 02:13 PM

Adm State: AZ

UNITED STATES DEPARTMENT OF INTERIOR
BUREAU OF LAND MANAGEMENT
GEOGRAPHIC REPORT WITH LAND
Sorted by Meridian Township Range

RUN DATE: 04/19/2017
Page 1 of 1

Serial Number: AZA 032832
Total Case Acres: 0.008

<u>CaseType</u>	<u>Case Disp</u>				<u>Sect</u>	<u>Sur Typ</u>	<u>Sur Num</u>	<u>Suff</u>	<u>Subdivision</u>	<u>Act Pend</u>
286001	AUTHORIZED	14	0150S	0280E	010	ALIQ			SESE,	Y

Serial Number: AZAR 0035307
Total Case Acres: 690.000

<u>CaseType</u>	<u>Case Disp</u>				<u>Sect</u>	<u>Sur Typ</u>	<u>Sur Num</u>	<u>Suff</u>	<u>Subdivision</u>	<u>Act Pend</u>
231170	AUTHORIZED	14	0150S	0280E	010	MNR			S2N2NE,	
					011	ALIQ			SWNW,	
						MNR			S2S2SWNE,SWSENE,	
						MNR			SWNWNW,S2S2SENW,	

RUN TIME: 02:14 PM

RUN DATE: 04/19/2017
Page 1 of 1

DEPARTMENT OF INTERIOR
BUREAU OF LAND MANAGEMENT

Input Parameters for Geographic Report with Land

System Id = CR

Admin State = AZ

Geo State =

Casetype Begins With

Case Disp Txt = AUTHORIZED, CANCELLED, EXPIRED, PENDING, REJECTED, RELINQUISHED, VOID, WITHDRAWN

Mer Twp Rng = 14 0150S 0280E

Section = 010, 011, 999

Mtrs =

Commodity =

Commodity Txt =

Pending Org =

Pend Org Decode =

Total Rows Returned: 4

NO WARRANTY IS MADE BY BLM FOR USE OF THE DATA
FOR PURPOSES NOT INTENDED BY BLM

TOWNSHIP 15 SOUTH RANGE 28 EAST OF THE GILA AND SALT RIVER MERIDIAN, ARIZONA

COCHISE COUNTY
SAFFORD FIELD OFFICE

STATUS OF PUBLIC DOMAIN
LAND AND MINERAL TITLES
AND ACQUIRED LANDS

MTP
SUPPL SECS 1,2,11,12

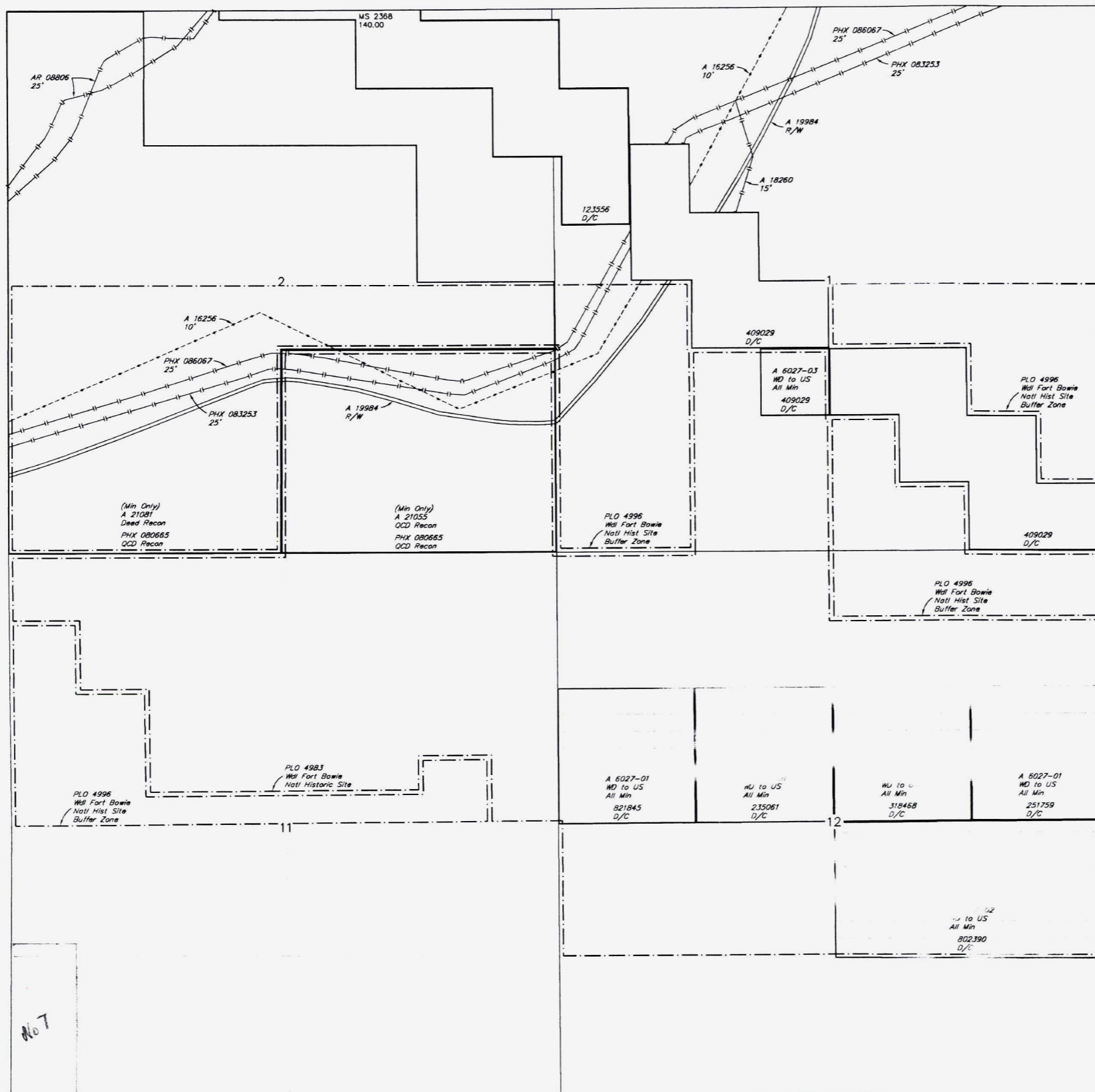

INDEX TO SEGREGATED TRACTS				
RESURVEY	ORIGINAL SURVEY			
TRACT NO	T	R	SEC	SUBDIVISION

FOR ORDERS AFFECTING DISPOSAL OR USE OF UNIDENTIFIED LANDS WITHDRAWN FOR CLASSIFICATION, MINERALS, WATER AND/OR OTHER PUBLIC PURPOSES, REFER TO INDEX OF MISCELLANEOUS DOCUMENTS.

MDS B34 NE

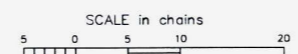

WARNING STATEMENT
This plat is the Bureau's Record of Title, and should be used only as a graphic display of the township survey data. Records hereon do not reflect title changes which may have been effected by lateral movements of rivers or other bodies of water. Refer to the cadastral surveys for official survey information.

CURRENT TO	NW	GSR Mer
7-2-2013	ACAD	T 15 S
		R 28 E

NO 1

TOWNSH 5 SOUTH RANGE 28 EAST OF THE GILA AND SALT RIVER MERIDIAN, ARIZONA

COCHISE COUNTY
SAFFORD FIELD OFFICE

STATUS OF PUBLIC DOMAIN
LAND AND MINERAL TITLES
AND ACQUIRED LANDS

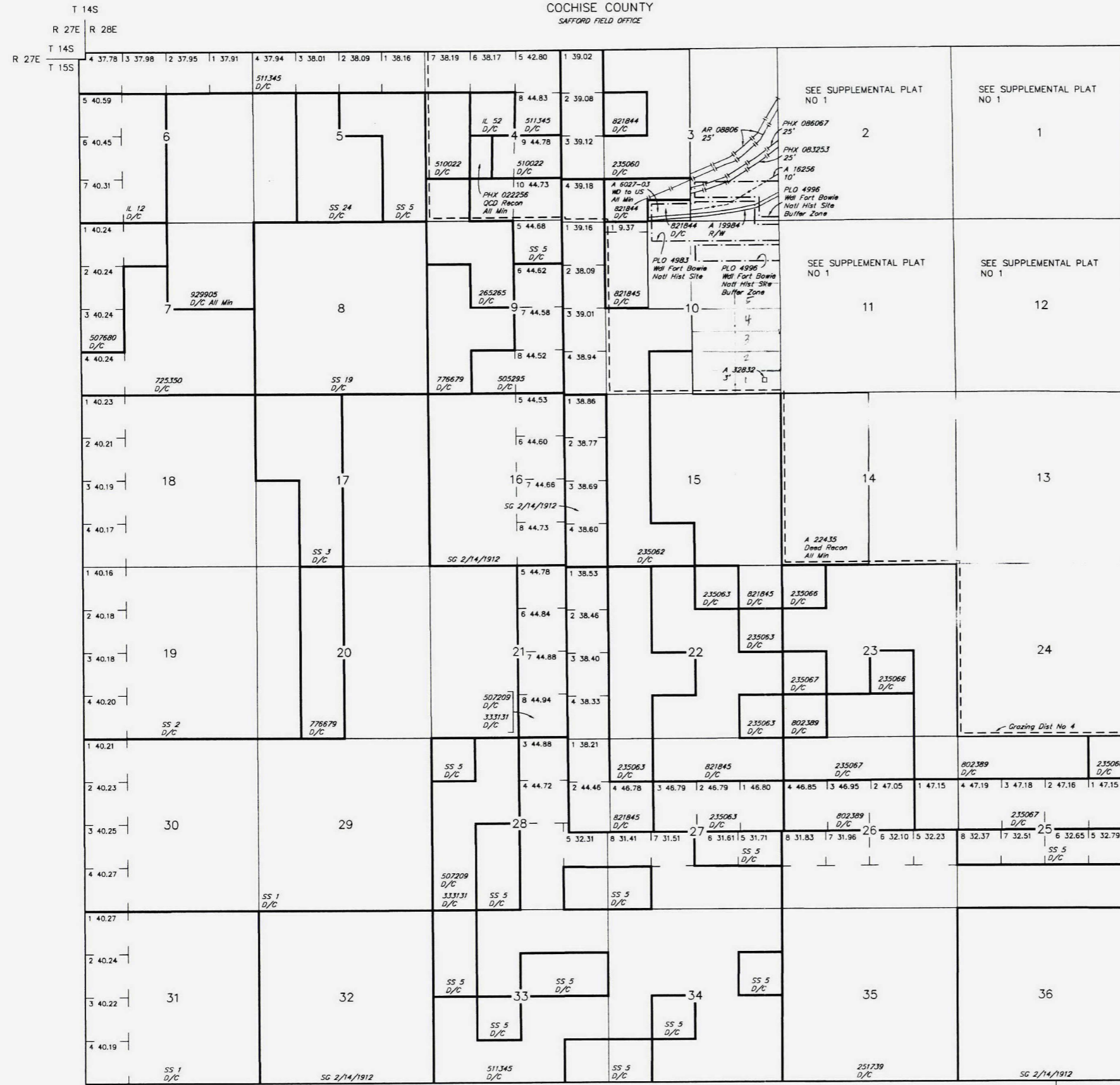

INDEX TO SEGREGATED TRACTS				
TRACT NO	ORIGINAL SURVEY			
	T	R	SEC	SUBDIVISION

FOR ORDERS AFFECTING DISPOSAL OR USE OF UNIDENTIFIED LANDS WITHDRAWN FOR CLASSIFICATION, MINERALS, WATER AND/OR OTHER PUBLIC PURPOSES, REFER TO INDEX OF MISCELLANEOUS DOCUMENTS.

MDS 8.34 NE

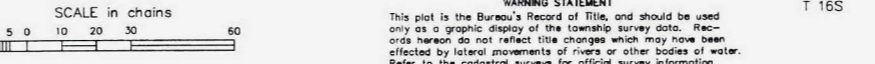

CURRENT TO	NW
3-4-2013	ACAD

Lat 32°04'25"N
Long 109°26'39"W

GSR Mer
T 15 S
R 28 E